P9122

Schlummerlied

für

Viola, Violoncell und Pianoforte

componirt von

DR. GUSTAV BASCH.

ROBERT VOLKMANN

OP. 76.

№ 23438. Pr. M. 2.

Eigenthum der Verleger. Eingetragen in das Archiv der Union.
Mainz, B. Schott's Söhne.
London, Schott & Comp. 159. Regent Street. Paris, Schott. 19. Boulevard Montmartre. Brüssel, Gebrüder Schott. 82. Montagne de la Cour.
Vollständiges Auslieferungs-Lager
LEIPZIG, C. F. LEEDE.
Propriété pour tous pays.
Ent. Stat. Hall.

Digitized by the Internet Archive
in 2015

https://archive.org/details/schlummerliedfrv00volk

SCHLUMMERLIED

ROBERT VOLKMANN OP. 76.

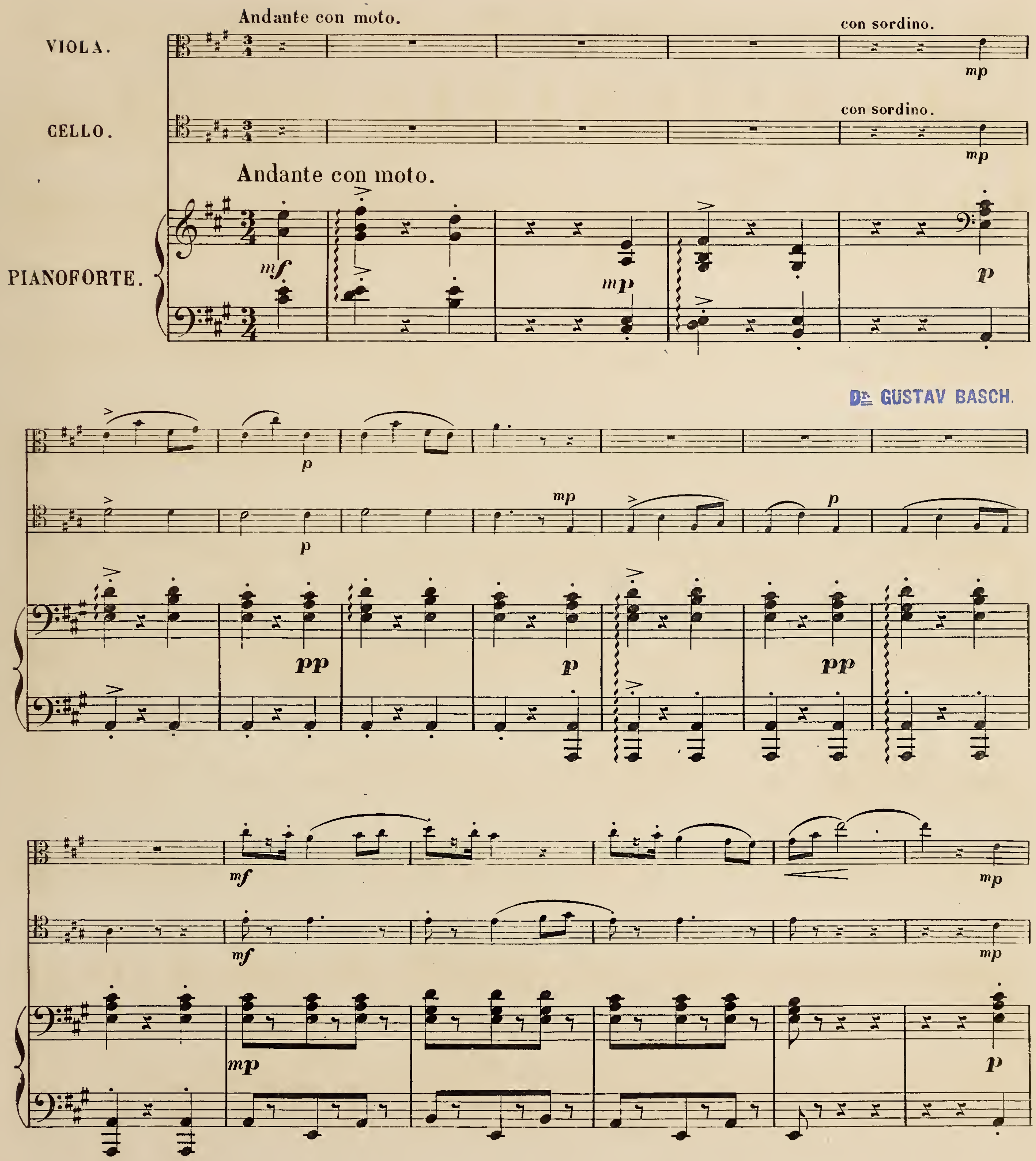

Dr. GUSTAV BASCH.

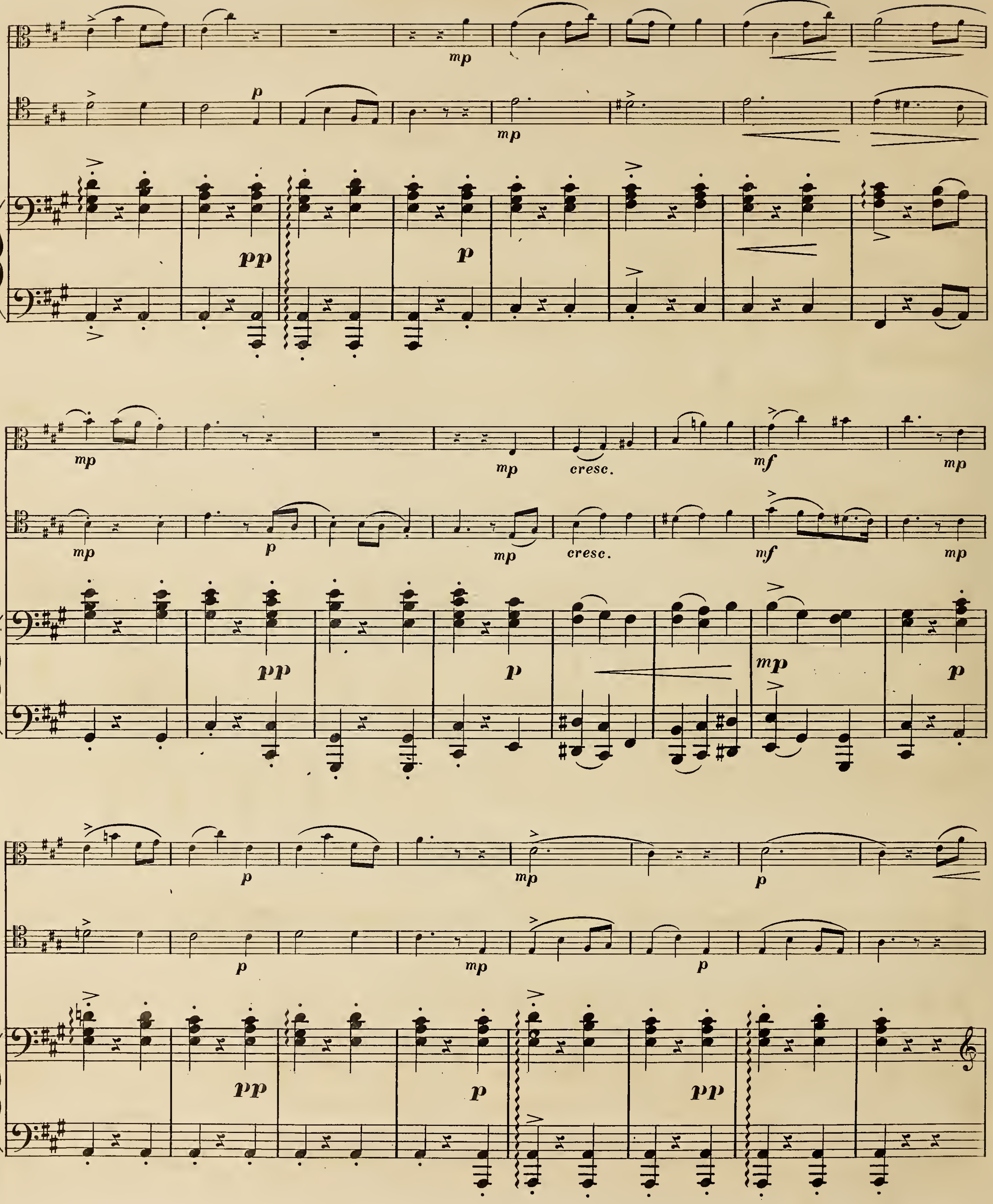
mp
p
pp
cresc.
mf

SCHLUMMERLIED

ROBERT VOLKMANN OP. 76.

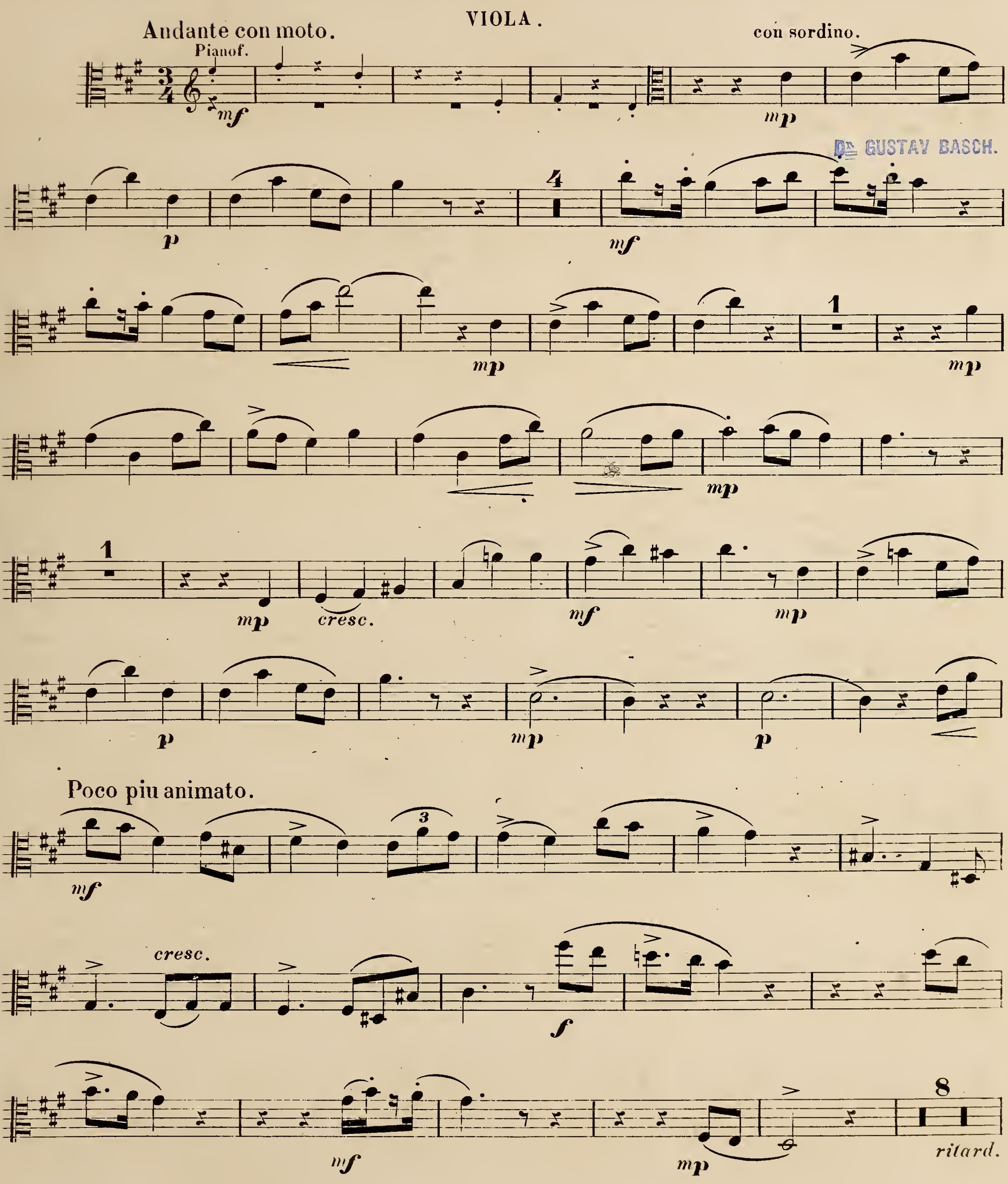

Dr. GUSTAV BASCH.

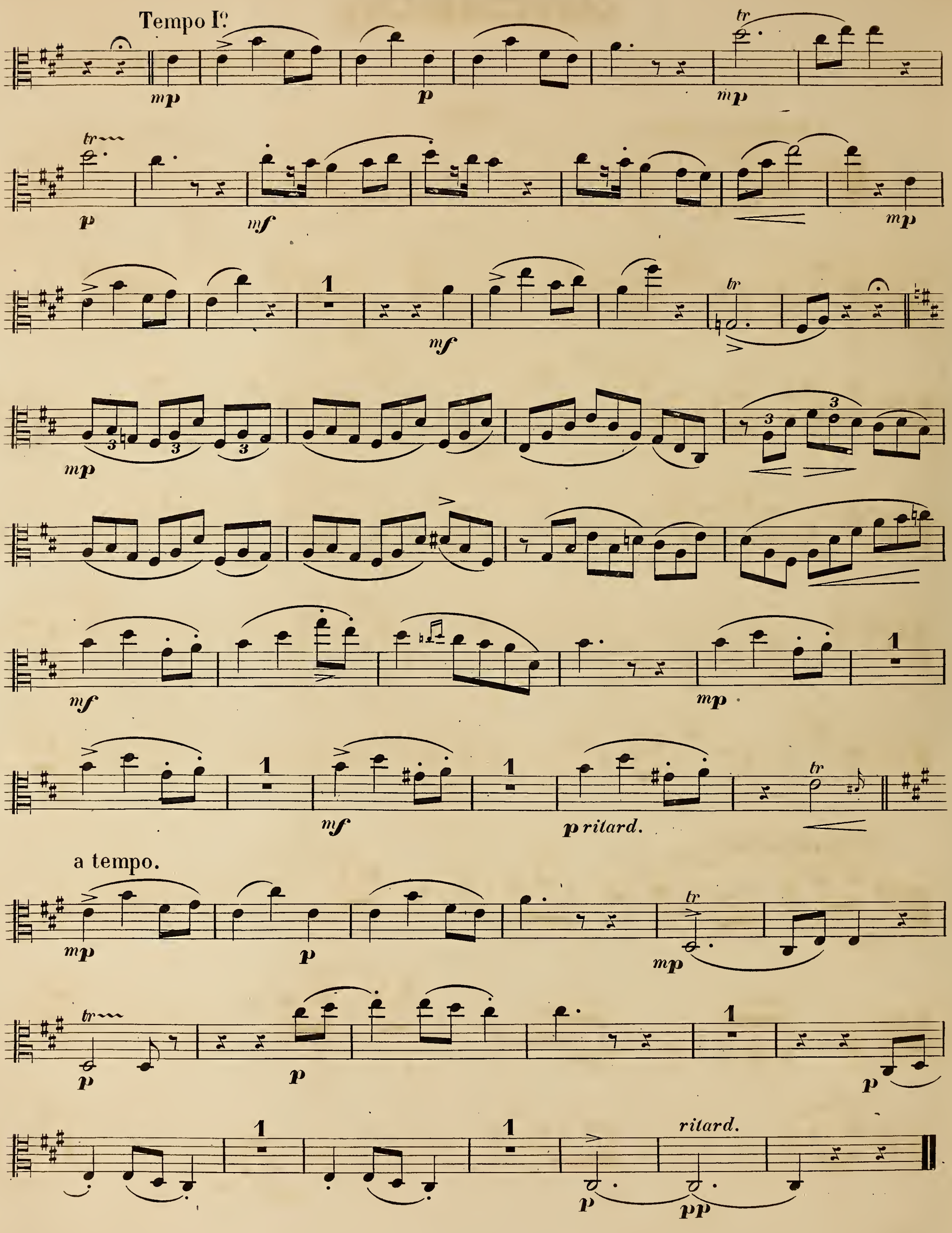

Fine.

SCHLUMMERLIED

ROBERT VOLKMANN OP. 76.

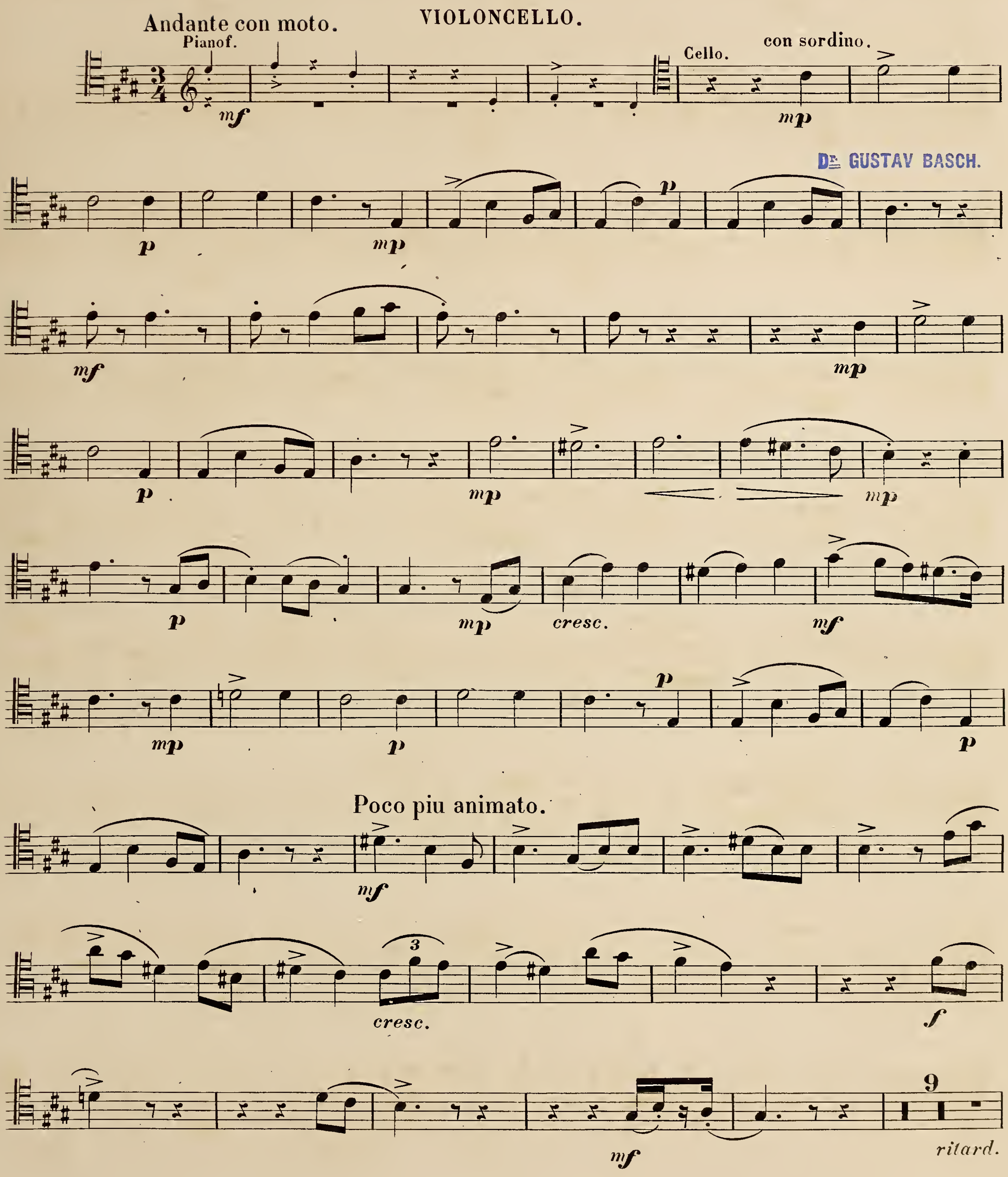

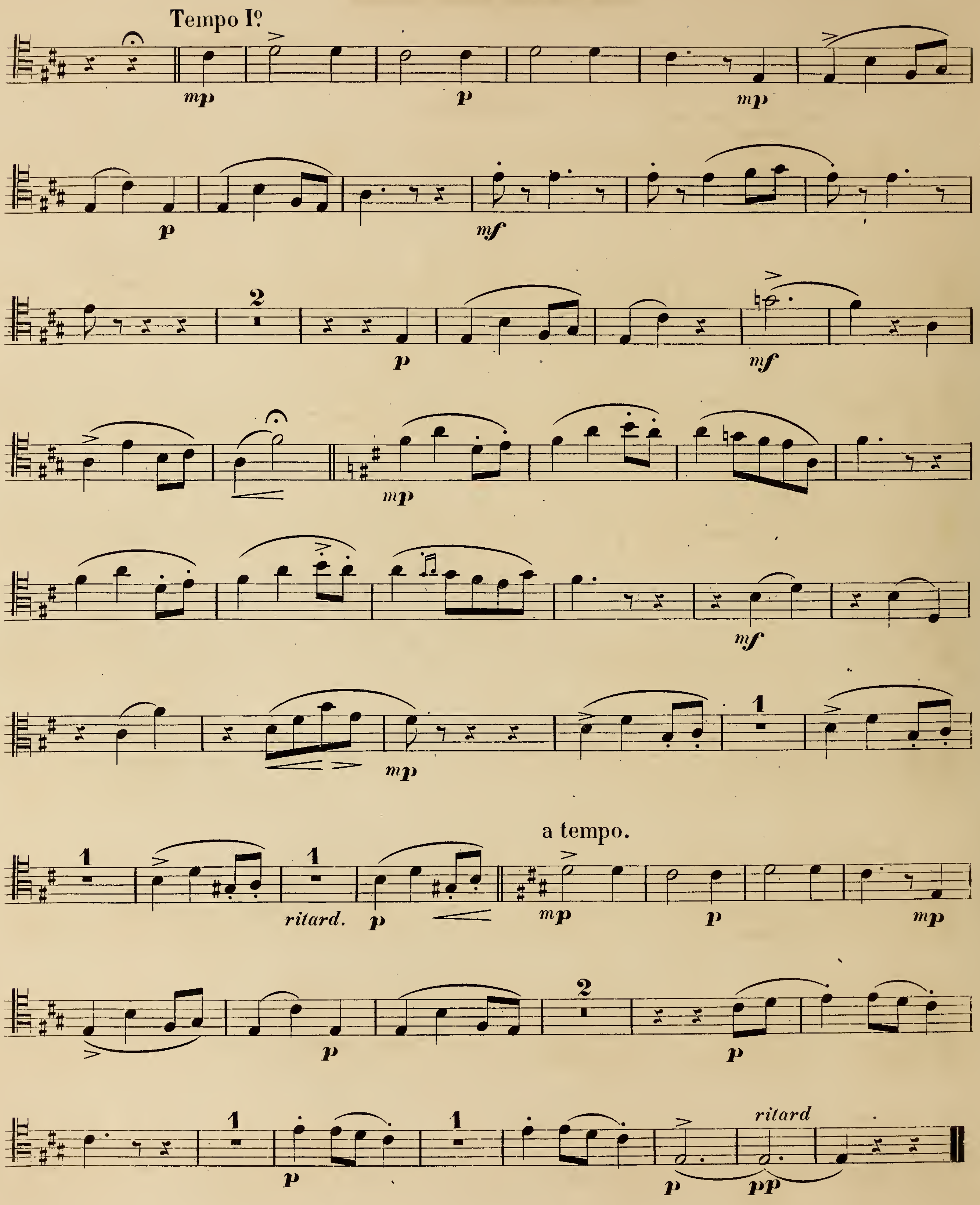

Fine.

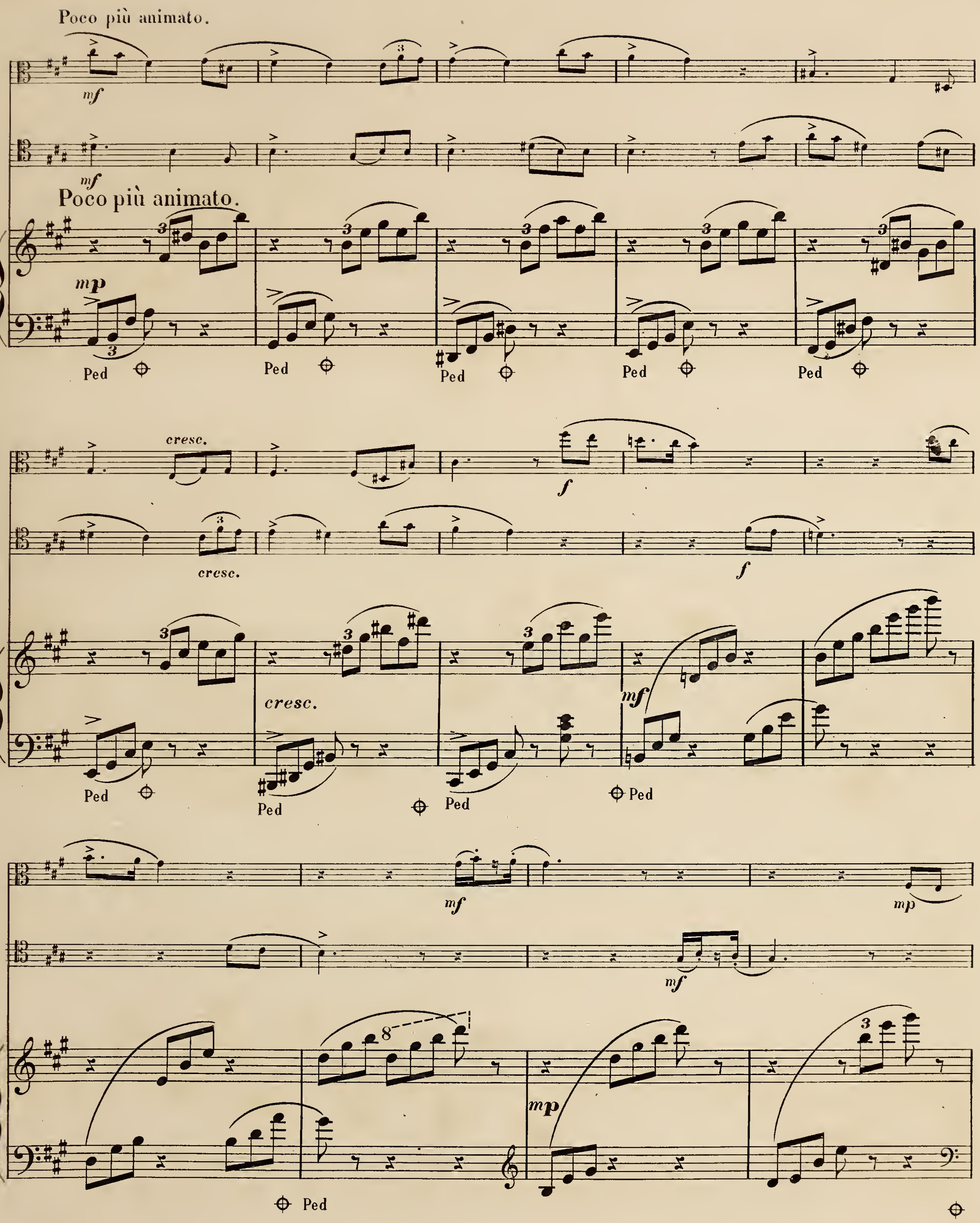

Poco più animato.
mf
mf
Poco più animato.
mp
Ped
cresc.
cresc.
f
f
cresc.
mf
Ped
mf
mf
mp
mp
Ped
8

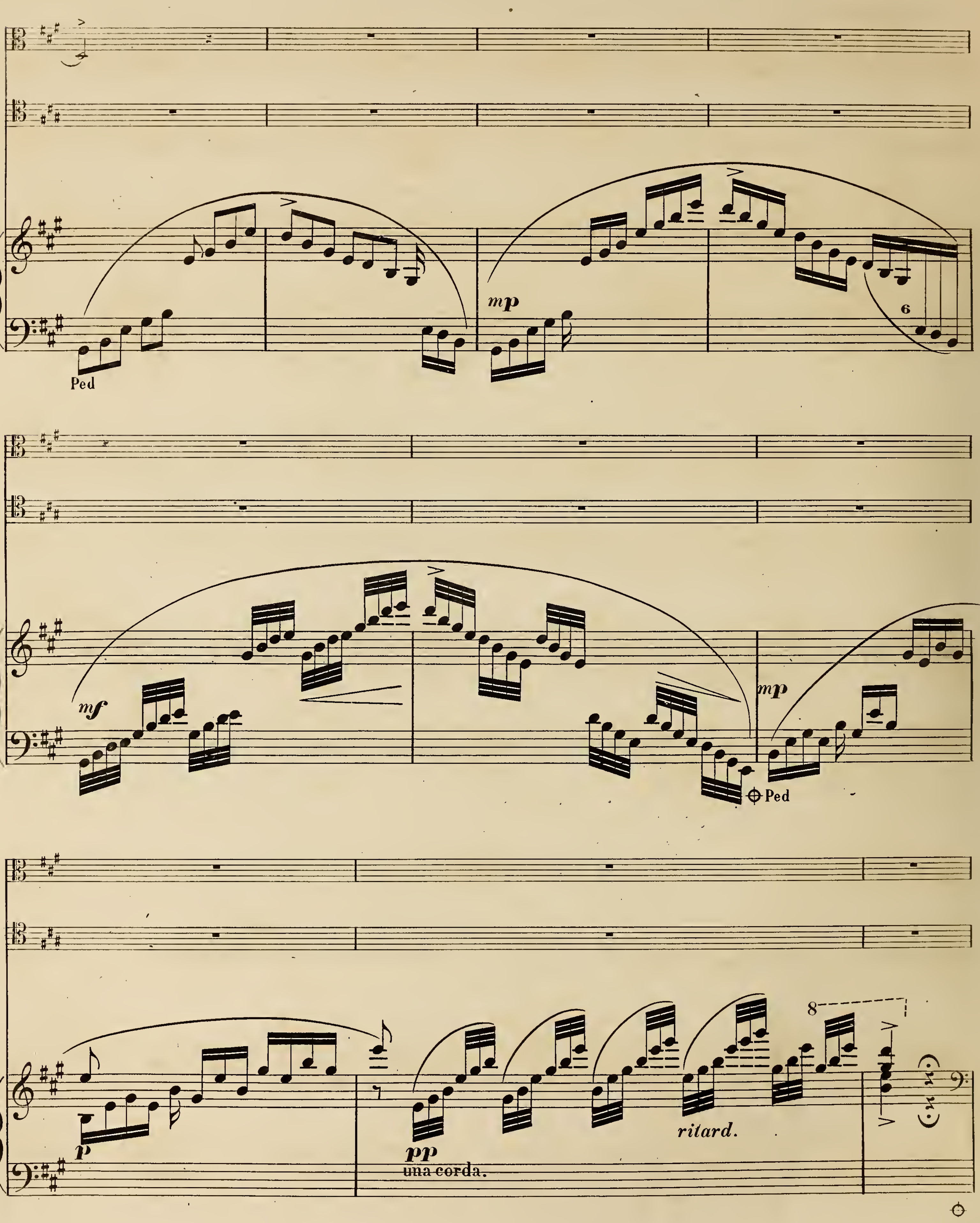
Ped
mp
mf
mp
Ped
p
pp
una corda.
ritard.

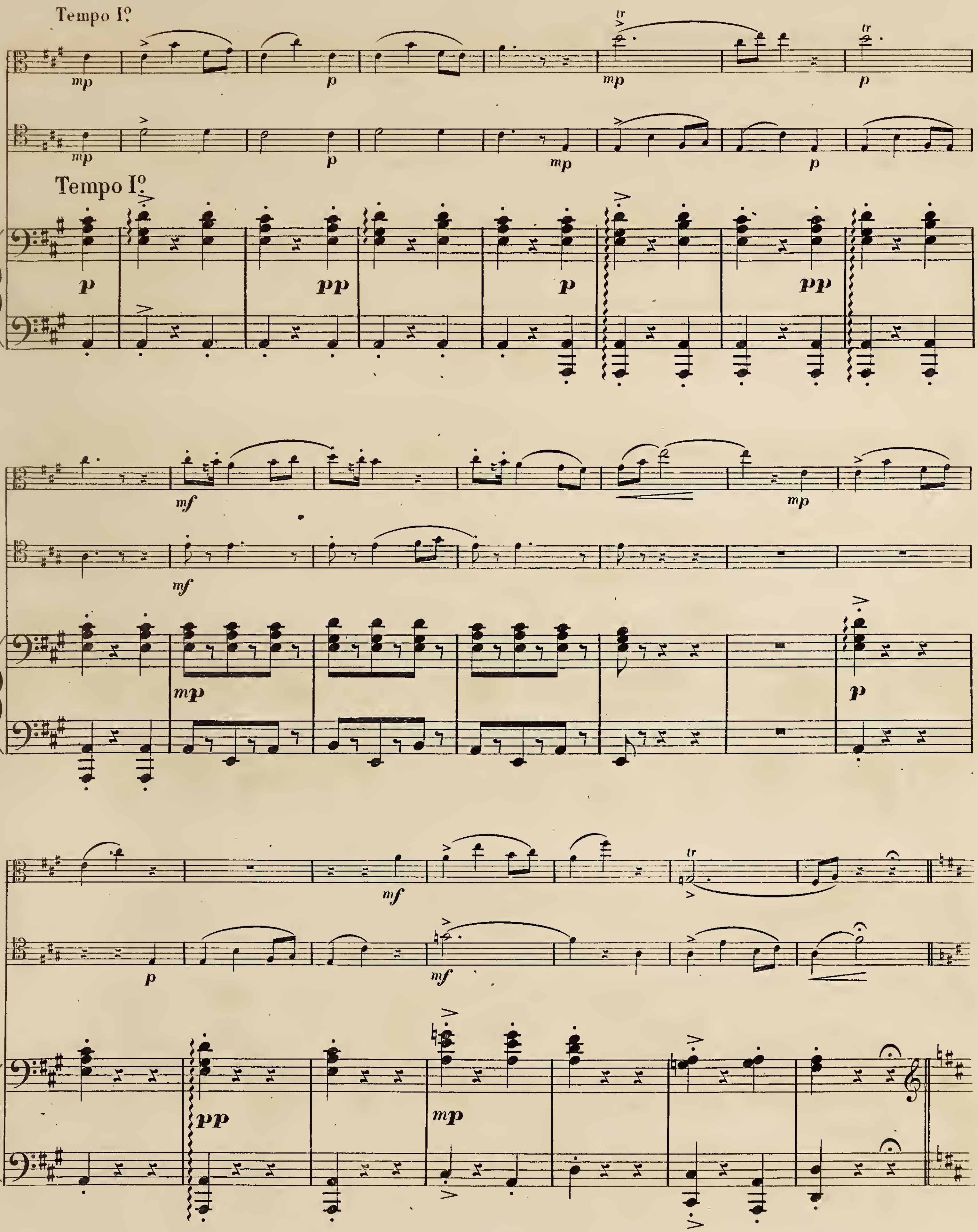
Tempo I°
Tempo I°

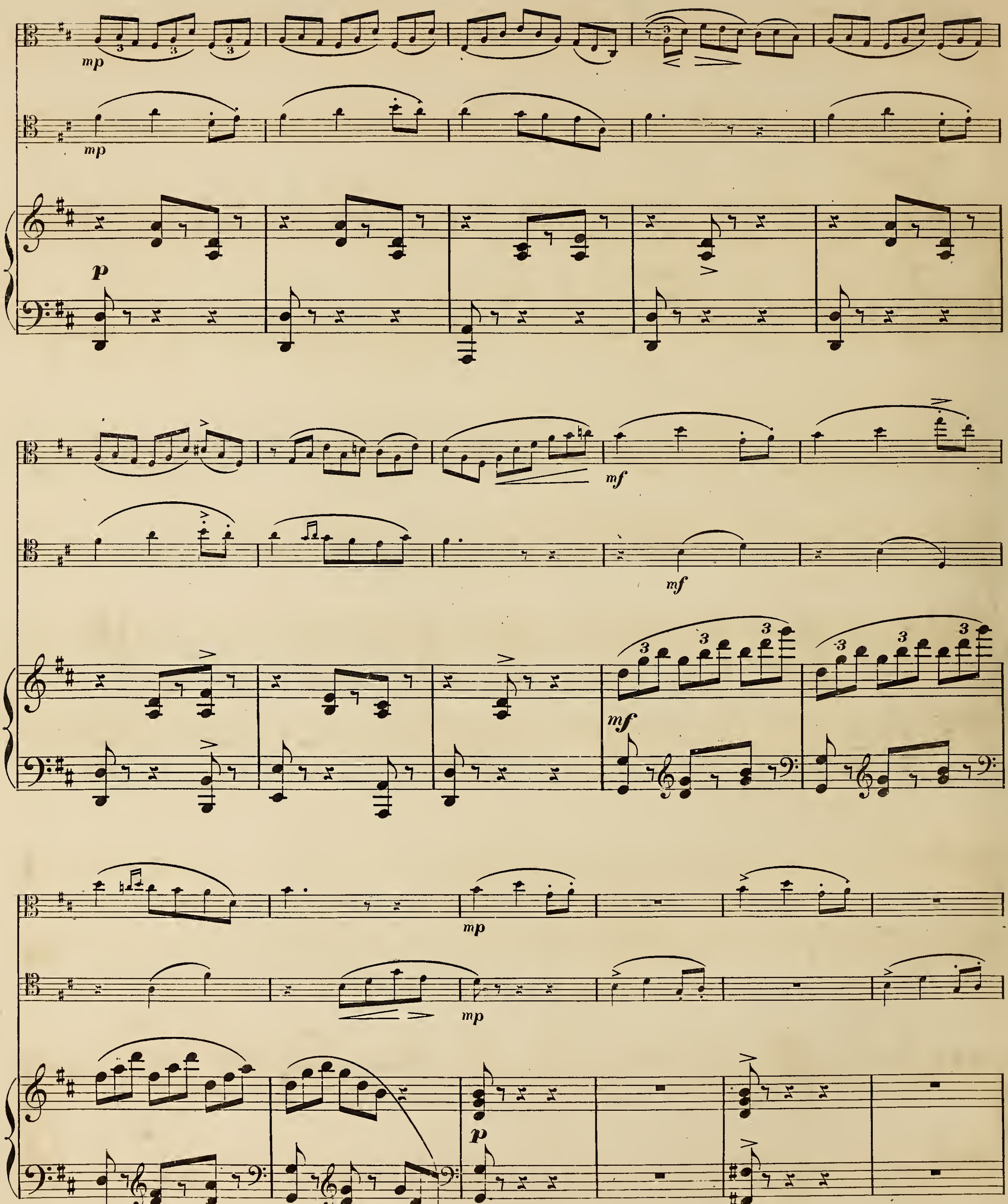
mp
mp
p
mf
mf
mf
mp
mp
p

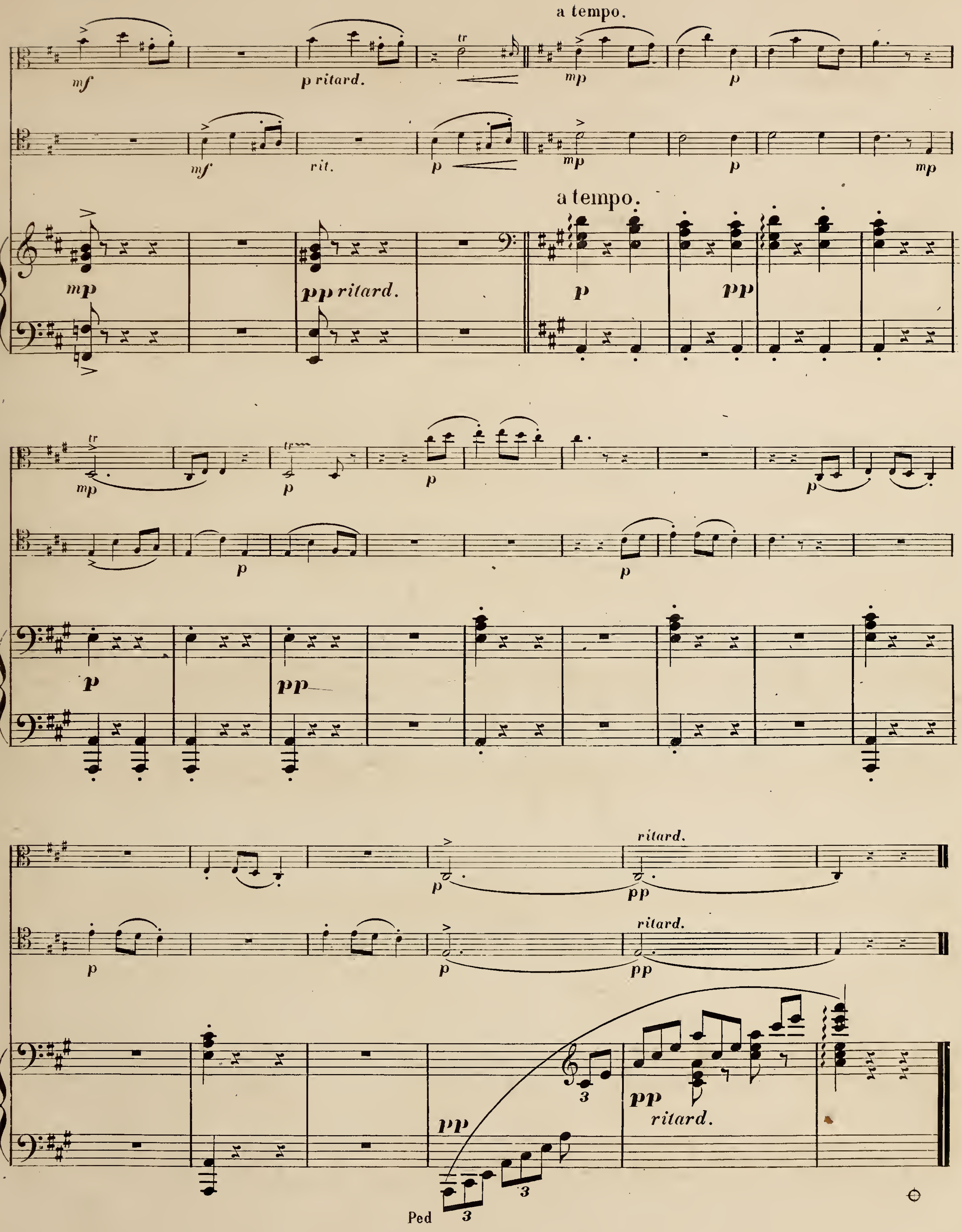
a tempo.
p ritard.
rit.
a tempo.
pp ritard.
ritard.
ritard.
ritard.
Ped

Fine.